Dance

Guitar 1 | Beginner (Levels 1-3) | Marcum

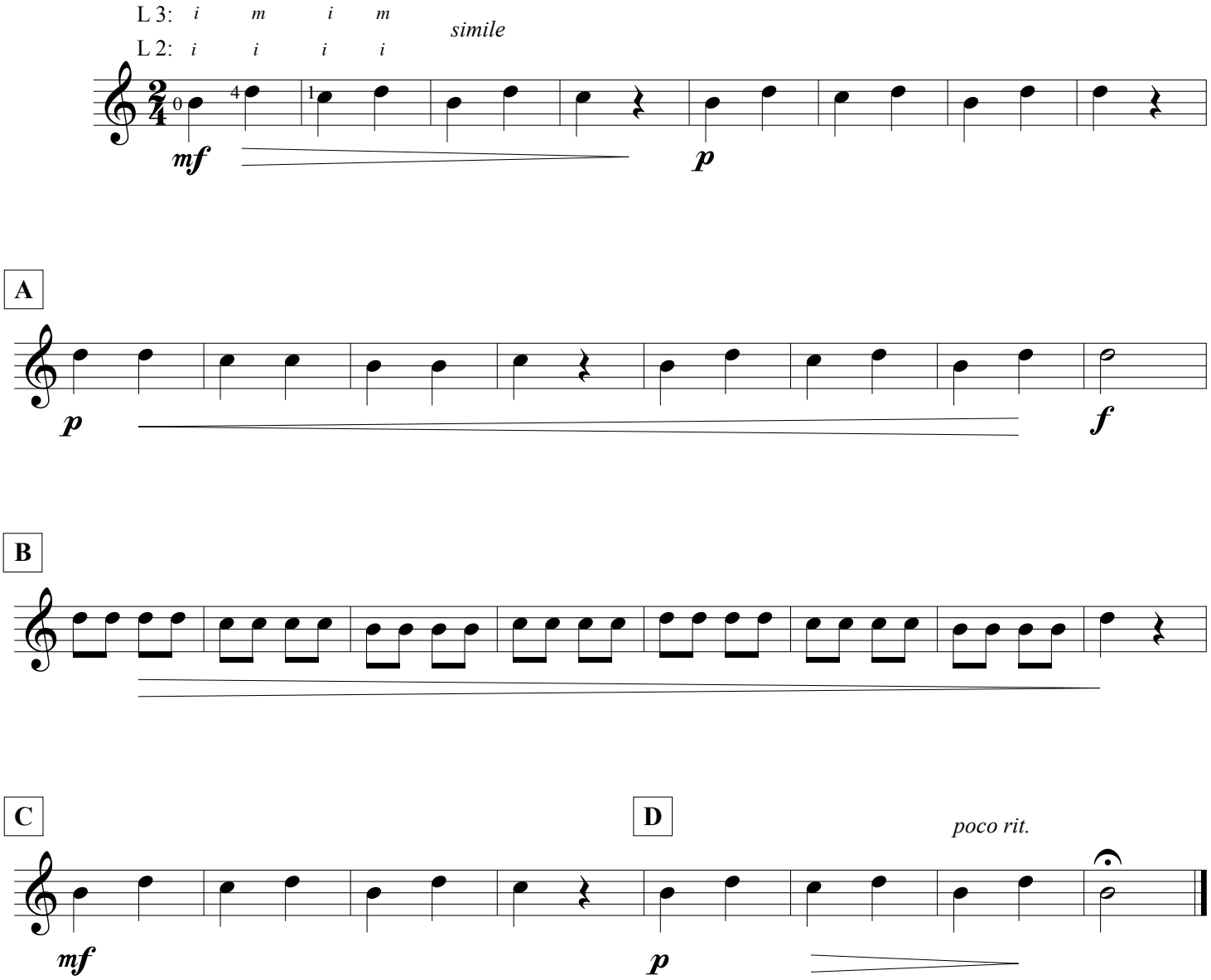

©ACG 2016