

Worksheet 1/2

Name: _____

♪ = eighth note	♩ = half note
♩ = quarter note	♩ = whole note

Name the following note values:

1.

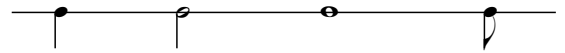
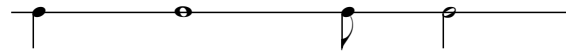

3.

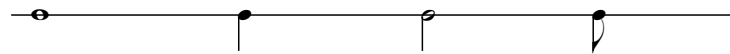

Left Hand Finger Numbers:	
index = 1	ring = 3
middle = 2	pinky = 4

Right Hand Finger Letters:	
thumb = p	middle = m
index = i	ring = a

Write the Left hand finger numbers for the given finger:

1. index: ring: middle: pinky:
2. pinky: middle: ring: index:
3. middle: pinky: index: ring:

Write the Right hand finger letter for the given finger

1. thumb: ring: middle: index:
2. middle: thumb: ring: index:
3. ring: index: thumb: middle:

Identify the following notes by letter name:



<i>ppp</i> : really really soft	<i>pp</i> : really soft	<i>p</i> : soft	<i>mp</i> : medium soft	<i>mf</i> : medium loud	<i>f</i> : loud	<i>ff</i> : really loud	<i>fff</i> : really really loud
---------------------------------	-------------------------	-----------------	-------------------------	-------------------------	-----------------	-------------------------	---------------------------------

What do the following dynamic indications mean:

- | | | |
|-------------|-------------|--------------|
| <i>p</i> : | <i>pp</i> : | <i>fff</i> : |
| <i>mf</i> : | <i>mp</i> : | <i>ppp</i> : |
| <i>mp</i> : | <i>f</i> : | <i>p</i> : |
| <i>f</i> : | <i>mf</i> : | <i>fff</i> : |

Performance Portion:

- Be able to sit in perfect playing position
- Be able to play thumb strokes and index strokes with good tone
- Be able to play a portion of "Motion Study" indicated by your teacher

Quiz 1/2

Name: _____

1. Name the following Note Values:

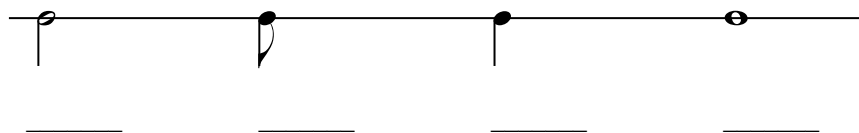

2. What do the following dynamic indications mean:

ex. fff - really really loud

p _____

ff _____

f _____

ppp _____

mf _____

3. Name the following notes:



4. Label with the proper number or letter:

Left hand index finger _____ Right hand middle finger _____ Right hand index finger _____

Left hand pinky _____ Right hand thumb _____ Left hand middle finger _____

Left hand ring finger _____

Performance Portion:

1. Sit in perfect playing position.
2. Play 4 thumb strokes and 4 index strokes with good tone
3. Play portion of "Motion Study" indicated by teacher.